

Market Mood

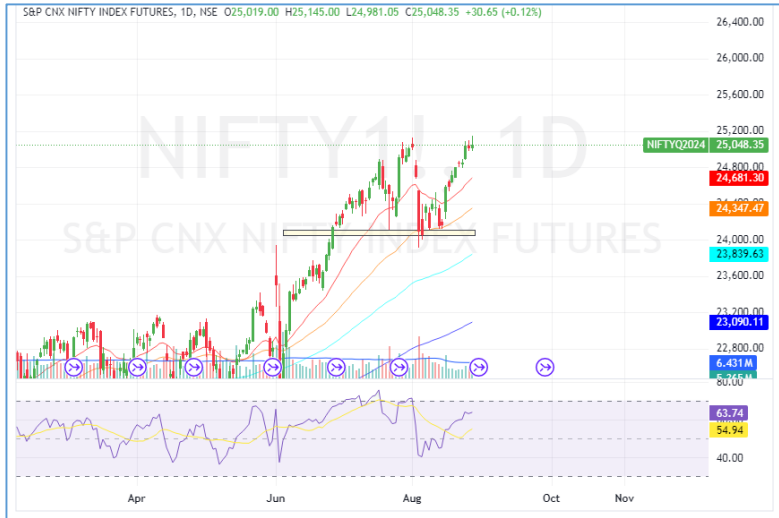



LTP	25048.35
R1	25150
R2	25300
S1	24850
S2	24600

- On daily chart nifty inclined 0.12% percent forming a shooting star candle yet has closed above the day before yesterday's closing indicating sideways momentum.
- A pushback towards the 24,850 level could present an opportunity to enter short in the market.
- Additionally, the RSI, a momentum indicator is showing gain of strength. Hence, the market is expected to move in the sideways direction with positive biased.



LTP	51143.85
R1	51200
R2	51550
S1	51200
S2	50800

- Bank Nifty index opened on a positive note yet it experienced mix sentiment throughout the day.
- It closed with a bearish marubozu candle, indicating a sideways to negative sentiment in the market, the index ended the session above the support of EMA 50 which served as a support.
- Additionally, the relative strength index is trending in neutral zone, suggesting a sideways to negative outlook for bank nifty.

Global Market:

	Dow Jones Futures <small>CFD</small>	41,154.92	-95.58	-0.23
	29 Aug, 2024 02:29 IST			
	S&P 500 <small>CFD</small>	5,594.24	-31.56	-0.56
	29 Aug, 2024 01:29 IST			
	Nasdaq <small>CFD</small>	17,552.44	-202.38	-1.14
	29 Aug, 2024 01:29 IST			
	FTSE	8,343.85	-1.61	-0.02
	28 Aug, 2024 21:20 IST			
	CAC	7,577.67	11.89	0.16
	28 Aug, 2024 21:20 IST			
	DAX	18,782.29	100.48	0.53
	28 Aug, 2024 21:45 IST			

Sentiment Gauge



Flat to Positive

FII - DII Activities:

Activity	FII (Cr)	DII (Cr)
Cash	-1347.53	439.35
Adv/Dec		
Advance	Decline	A/D Ratio
77	106	0.73

PRICE UP

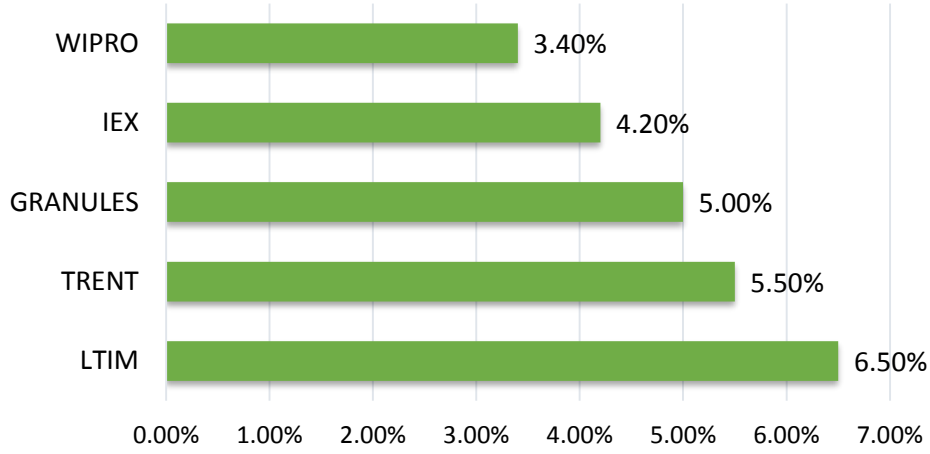

PRICE DOWN

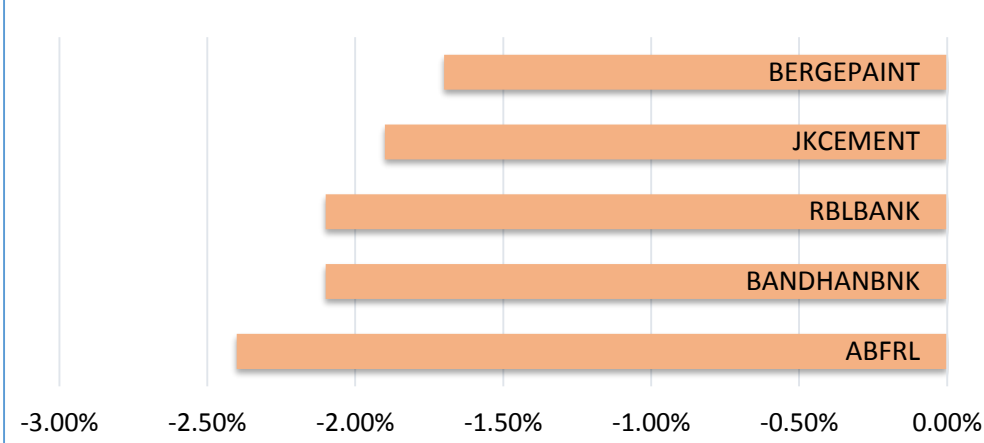

DELIVERY HEAVY

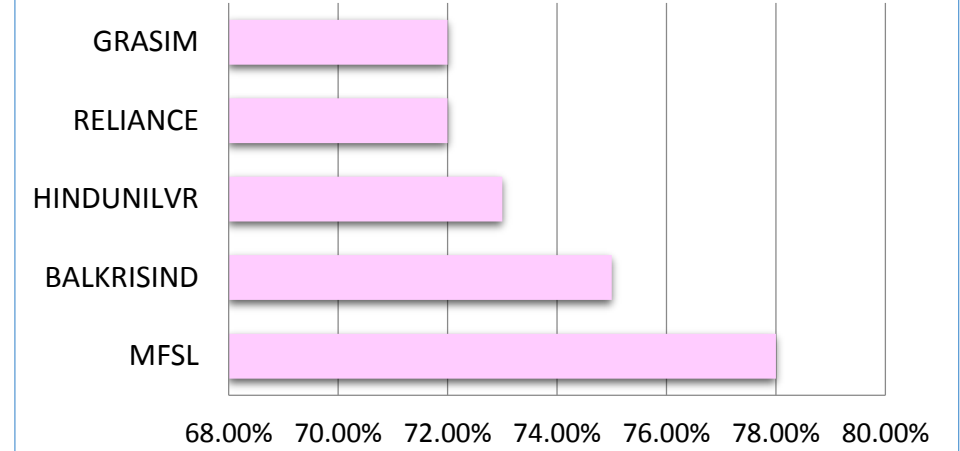

VOLUME UP

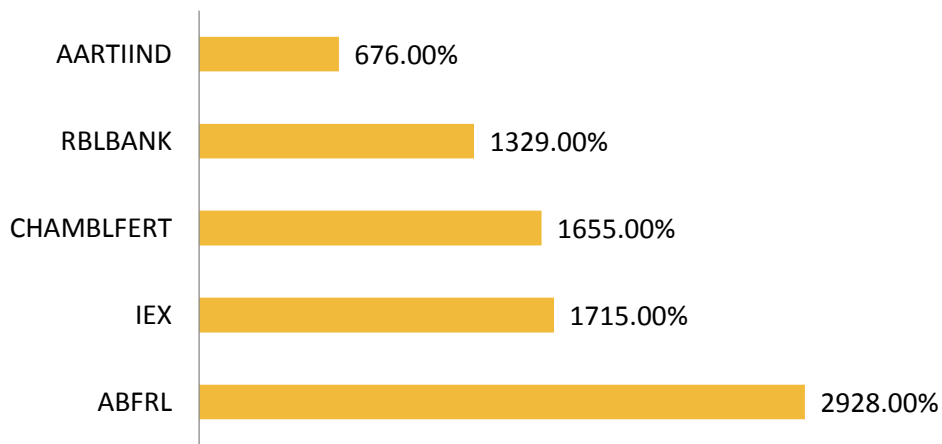

ROLL OVER

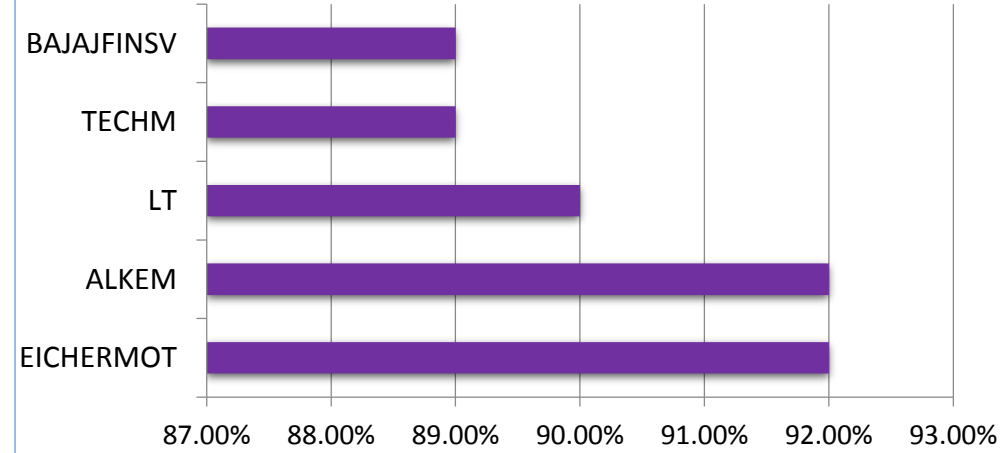

SECTOR

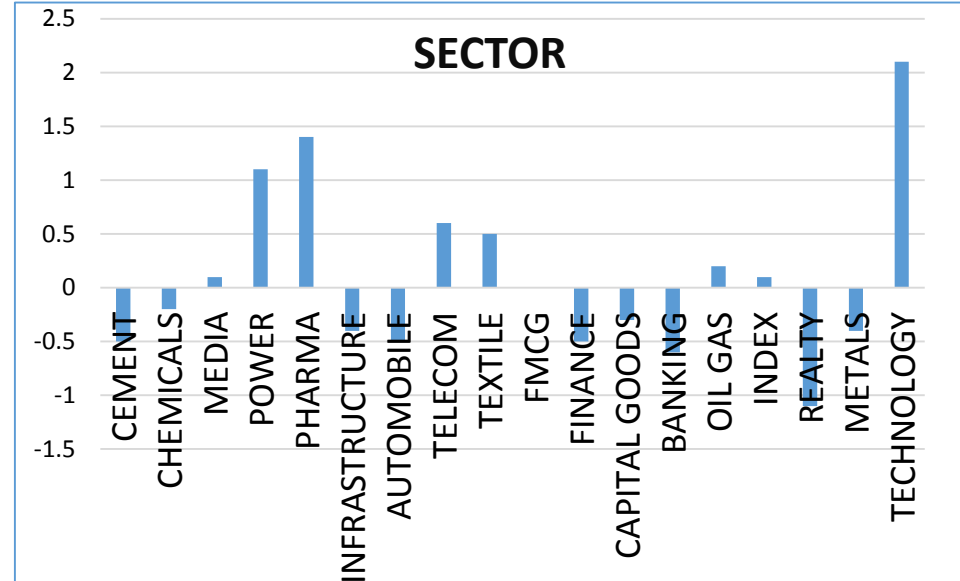

Event Calendar

Date	Event	Expected	Previous
29th August 24	USA Fed Bostic Speech	-	-
29th August 24	EURO ECB LAN Speech	-	-
29th August 24	USA GDP Growth Rate QoQ 2nd Est	-	1.4%

Call of the day (Intraday)



ENGINEERSIN (Intraday)

Buy at 224-225 SL: 221.5 TGT: 230

Rational : ENGINEERSIN surged 4.88 percent forming a long day bullish candle. Additionally, the stock found support at the EMA and rebounded, approaching the previous high. The price remains above the 200-period EMA, supporting the uptrend. The RSI momentum indicator is gradually moving upward, supporting the price action.

Delivery Call



PNB housing (Delivery call)

Buy at 900-902 SL : 880 TGT : 940

PNBHOUSING on the daily chart reveals a breakout of the resistance zone with decent volume, signaling buyer dominance. The strong closing near the high reflects positive sentiment and price action. Support from the Fast (21) and Slow (50) EMAs suggests a stable foundation for upcoming days. Moreover, trading above the EMAs indicates a positive trend.

Nifty 50 Snapshot

Script	LTP	CHNG	%CHNG	R1	R2	S1	S2
NIFTY 50	25,052.35	34.6	0.14	25,156	25258.83	24,949.11	24,845.87
LTIM	6,114.60	363.05	6.31	6,440	6765.379	5,789.21	5,463.82
WIPRO	536.35	19.2	3.71	551	566.2224	521.41	506.48
DIVISLAB	5,035.20	132.7	2.71	5,199	5361.815	4,871.89	4,708.58
BHARTIARTL	1,554.00	31.25	2.05	1,585	1615.133	1,523.43	1,492.87
INFY	1,938.00	37.9	1.99	1,976	2013.261	1,900.37	1,862.74
INDUSINDBK	1,409.00	25.8	1.87	1,437	1465.213	1,380.89	1,352.79
SUNPHARMA	1,816.80	27.4	1.53	1,842	1866.777	1,791.81	1,766.82
BAJAJ-AUTO	10,656.00	154.4	1.47	10,829	11001.6	10,483.20	10,310.40
EICHERMOT	4,940.00	71.15	1.46	5,030	5119.107	4,850.45	4,760.89
CIPLA	1,615.75	17.7	1.11	1,640	1663.411	1,591.92	1,568.09
M&M	2,800.75	19.95	0.72	2,835	2869.518	2,766.37	2,731.98
TECHM	1,634.00	9.4	0.58	1,668	1701.886	1,600.06	1,566.11
BAJFINANCE	6,900.00	36.4	0.53	6,942	6984.949	6,857.53	6,815.05
JSWSTEEL	948.85	4.85	0.51	959	969.9569	938.30	927.74
DRREDDY	6,998.60	35.65	0.51	7,078	7156.947	6,919.43	6,840.25
TCS	4,513.00	15.85	0.35	4,578	4643.51	4,447.75	4,382.49
HINDALCO	705.4	1.9	0.27	712	717.6605	699.27	693.14
SBILIFE	1,843.40	4.45	0.24	1,861	1878.07	1,826.06	1,808.73
GRASIM	2,704.10	4.2	0.16	2,729	2752.963	2,679.67	2,655.24
HCLTECH	1,714.00	2.4	0.14	1,742	1769.06	1,686.47	1,658.94
HDFCLIFE	740	0.45	0.06	748	755.3467	732.33	724.65
RELIANCE	2,999.00	-1.9	-0.06	3,018	3037.153	2,979.92	2,960.85
HINDUNILVR	2,765.00	-1.9	-0.07	2,787	2809.896	2,742.55	2,720.10
ITC	500.15	-0.45	-0.09	504	507.5087	496.47	492.79

29th August 24

Market Mood



Script	LTP	CHNG	%CHNG	R1	R2	S1	S2
HDFCBANK	1,635.95	-1.8	-0.11	1,642	1648.595	1,629.63	1,623.30
NTPC	409	-0.65	-0.16	413	417.8287	404.59	400.17
APOLLOHOSP	6,770.65	-10.8	-0.16	6,834	6897.913	6,707.02	6,643.39
POWERGRID	334.4	-0.95	-0.28	338	340.9296	331.14	327.87
TATAMOTORS	1,073.80	-3.45	-0.32	1,086	1097.657	1,061.87	1,049.94
LT	3,690.00	-12.7	-0.34	3,714	3738.36	3,665.82	3,641.64
BPCL	347.7	-1.35	-0.39	354	359.6294	341.74	335.77
BAJAJFINSV	1,712.00	-7	-0.41	1,735	1757.397	1,689.30	1,666.60
ICICIBANK	1,221.00	-5.35	-0.44	1,227	1233.877	1,214.56	1,208.12
ADANIPTS	1,470.50	-7.85	-0.53	1,483	1494.591	1,458.45	1,446.41
TITAN	3,532.00	-19.25	-0.54	3,569	3606.876	3,494.56	3,457.12
ONGC	327	-1.85	-0.56	331	334.2678	323.37	319.73
TATASTEEL	153.65	-1.05	-0.68	155	156.3091	152.32	150.99
ULTRACEMCO	11,220.00	-80.35	-0.71	11,290	11360.27	11,149.87	11,079.73
HEROMOTOCO	5,312.00	-44.55	-0.83	5,390	5468.961	5,233.52	5,155.04
COALINDIA	526.6	-4.8	-0.9	533	539.8762	519.96	513.32
KOTAKBANK	1,787.00	-16.35	-0.91	1,800	1813.97	1,773.52	1,760.03
AXISBANK	1,169.90	-11.35	-0.96	1,178	1187.069	1,161.32	1,152.73
SBIN	807.95	-7.95	-0.97	815	822.4395	800.71	793.46
TATACONSUM	1,197.30	-12.3	-1.02	1,209	1221.206	1,185.35	1,173.39
NESTLEIND	2,494.65	-26.8	-1.06	2,517	2539.509	2,472.22	2,449.79
BRITANNIA	5,699.00	-65.3	-1.13	5,756	5812.778	5,642.11	5,585.22
SHRIRAMFIN	3,191.75	-37.7	-1.17	3,227	3262.02	3,156.62	3,121.48
ADANIENT	3,028.00	-39.1	-1.27	3,068	3107.901	2,988.05	2,948.10
ASIANPAINT	3,124.00	-42.2	-1.33	3,157	3190.675	3,090.66	3,057.32
MARUTI	12,330.00	-166.9	-1.34	12,463	12595.2	12,197.40	12,064.80

DRUMIL VITHLANI
Technical Research Analyst

Disclosure: M/s. Bonanza Portfolio Ltd here by declares that views expressed in this report accurately reflect view point with subject to companies/securities. M/s. Bonanza Portfolio Ltd has taken reasonable care to achieve and maintain independence and objectivity in making any recommendations. The Analysts engaged in preparation of this Report or his/her relative: - (a) do not have any financial interests in the subject company mentioned in this Report; (b) do not own 1% or more of the equity securities of the subject company mentioned in the report as of the last day of the month preceding the publication of the research report; (c) do not have any material conflict of interest at the time of publication of the Report. The Analysts engaged in preparation of this Report:- (a) have not received any compensation from the subject company in the past twelve months; (b) have not managed or co-managed public offering of securities for the subject company in the past twelve months; (c) have not received any compensation for investment banking or merchant banking or brokerage services from the subject company in the past twelve months; (d) have not received any compensation for products or services other than investment banking or merchant banking or brokerage services from the subject company in the past twelve months; (e) has not received any compensation or other benefits from the subject company or third party in connection with the Report; (f) has not served as an officer, director or employee of the subject company; (g) is not engaged in market making activity for the subject company.

M/s. Bonanza Portfolio Ltd is a registered Research Analyst under the regulation of SEBI, the year 2014. The Regn No. INH100001666 and research analyst engaged in preparing reports is qualified as per the regulation's provision.

Disclaimer: This research report has been published by M/s. Bonanza portfolio Ltd and is meant solely for use by the recipient and is not for circulation. This document is for information purposes only and information / opinions / views are not meant to serve as a professional investment guide for the readers. Reasonable care has been taken to ensure that information given at the time believed to be fair and correct and opinions based thereupon are reasonable, due to the nature of research it cannot be warranted or represented that it is accurate or complete and it should not be relied upon as such. If this report is inadvertently send or has reached to any individual, same may be ignored and brought to the attention of the sender. Preparation of this research report does not constitute a personal recommendation or take into account the particular investment objectives, financial situations, or needs of individual clients. Past performance is not a guide for future performance. This Report has been prepared on the basis of publicly available information, internally developed data and other sources believed by Bonanza portfolio Ltd to be reliable. This report should not be taken as the only base for any market transaction; however this data is representation of one of the support document among other market risk criterion. The market participant can have an idea of risk involved to use this information as the only source for any market related activity.

DRUMIL VITHLANI
Technical Research Analyst

The distribution of this report in definite jurisdictions may be restricted by law, and persons in whose custody this report comes, should observe, any such restrictions. The revelation of interest statements integrated in this analysis are provided exclusively to improve & enhance the transparency and should not be treated as endorsement of the views expressed in the analysis. The price and value of the investments referred to in this report and the income from them may go down as well as up. Bonanza portfolio Ltd or its directors, employees, affiliates or representatives do not assume any responsibility for, or warrant the accuracy, completeness, adequacy and reliability of such information / opinions / views.

While due care has been taken to ensure that the disclosures and opinions given are fair and reasonable, none of the directors, employees, affiliates or representatives of M/s. Bonanza portfolio Ltd shall be liable. Research report may differ between M/s. Bonanza portfolio Ltd RAs and other companies on account of differences in, personal judgment and difference in time horizons for which recommendations are made. Research entity has not been engaged in market making activity for the subject company. Research analyst has not served as an officer, director or employee of the subject company. Research analyst has not received any compensation/benefits from the Subject Company or third party in connection with the research report.

M/s. Bonanza Portfolio Ltd at Bonanza House, Plot No. M-2, Cama Industrial Estate. Walbhat Road, Goregaon (E), Mumbai – 400063

Web site: <https://www.bonanzaonline.com>

Research Analyst Regn No. INH100001666 SEBI Regn. No.: INZ000212137